

KLAPPDANS (2/4 time) Swedish Couple Dance

Opening Formation

Double circle, partners side by side with girl on right, inside hands joined. Free hands on hips.

PART 1

Meas. 1-8 All take 8 Polka steps forward, starting on outside foot. Swing joined hands forward and back, turning body face-to-face, then back-to-back throughout the 8 steps.

PART 2

Meas. 9-16 In ballroom position take 8 polka steps around the circle.

PART 3

Meas. 17-32 Face partner, with hands on own hips. Boys bow as girls curtsy; both clap own hands 3 times. Repeat bowing and clapping. With left hand on hips, shake right forefinger at partner, then reverse, shaking left forefinger. Clap partner's right hand and turn left-about. Face partner and stamp 3 times.

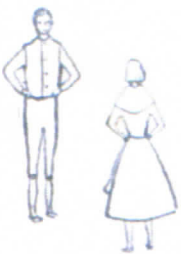

Repeat entire part 3 up until shaking of forefingers. The second time, after clapping the partner's hand and turning left-about, the man moves forward one partner by stepping R, L, R.

This dance serves as a "mixer" when the boys move ahead one couple to new partners for each repetition of the dance.

KLAPPDANS.

(CLAP DANCE.)

Swedish.

